VIEW FROM THE BOTTOM

vol. 1 no. 12

merely $.25

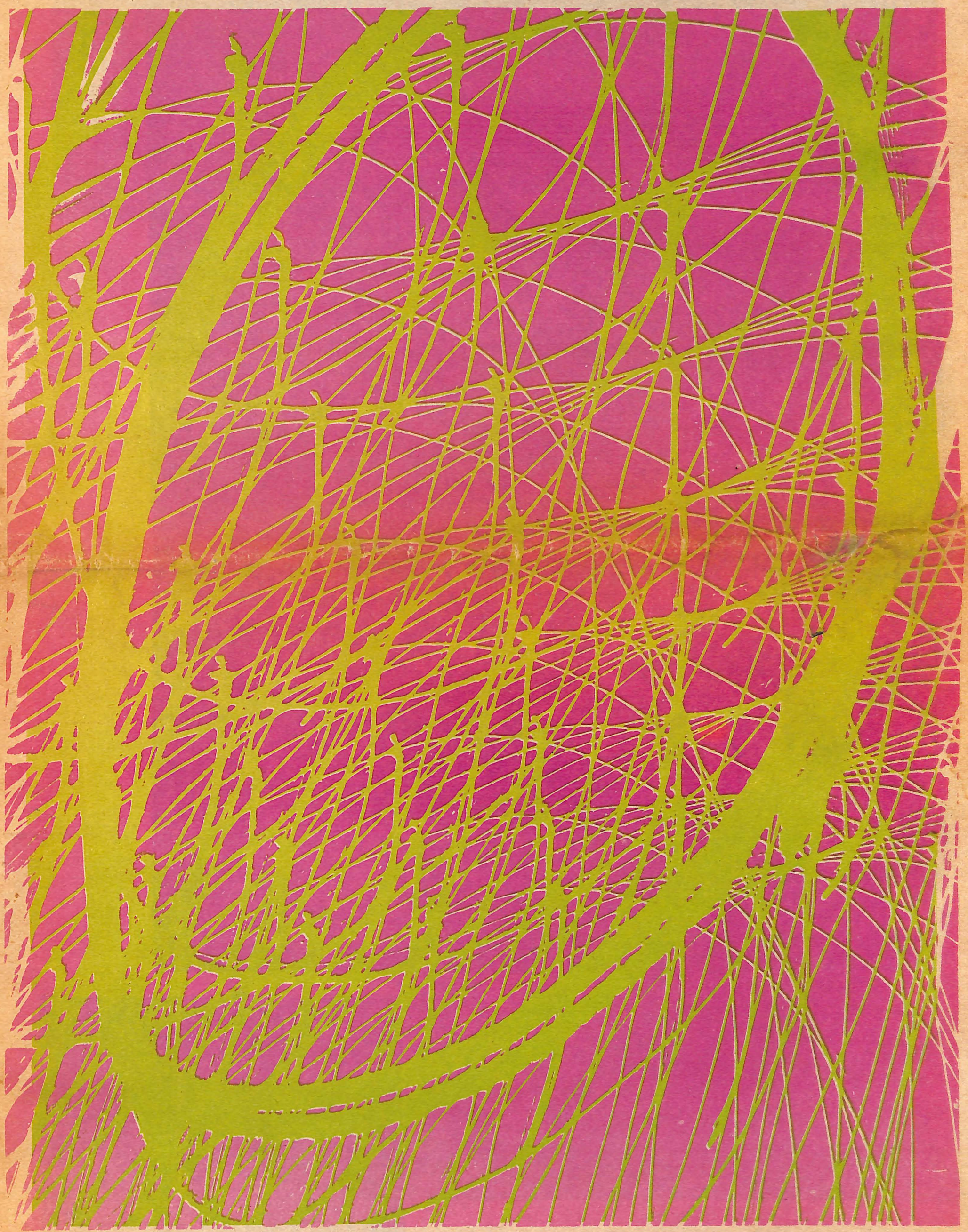

BARNUM
P&H
Baby Jane

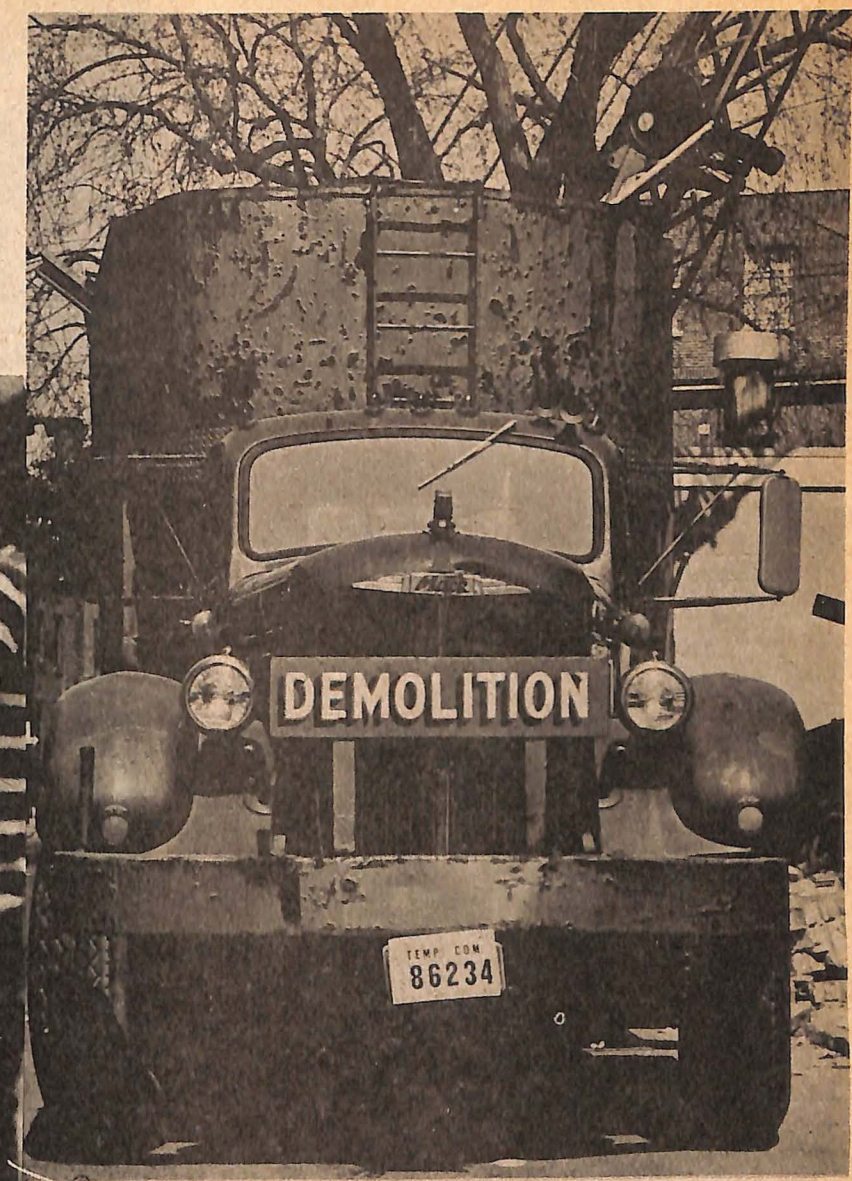
DEMOLITION
TEMP COM
86234

ANNUAL
RUN
SPRING
1966
DETOUR
MAY DAY 1966

U148

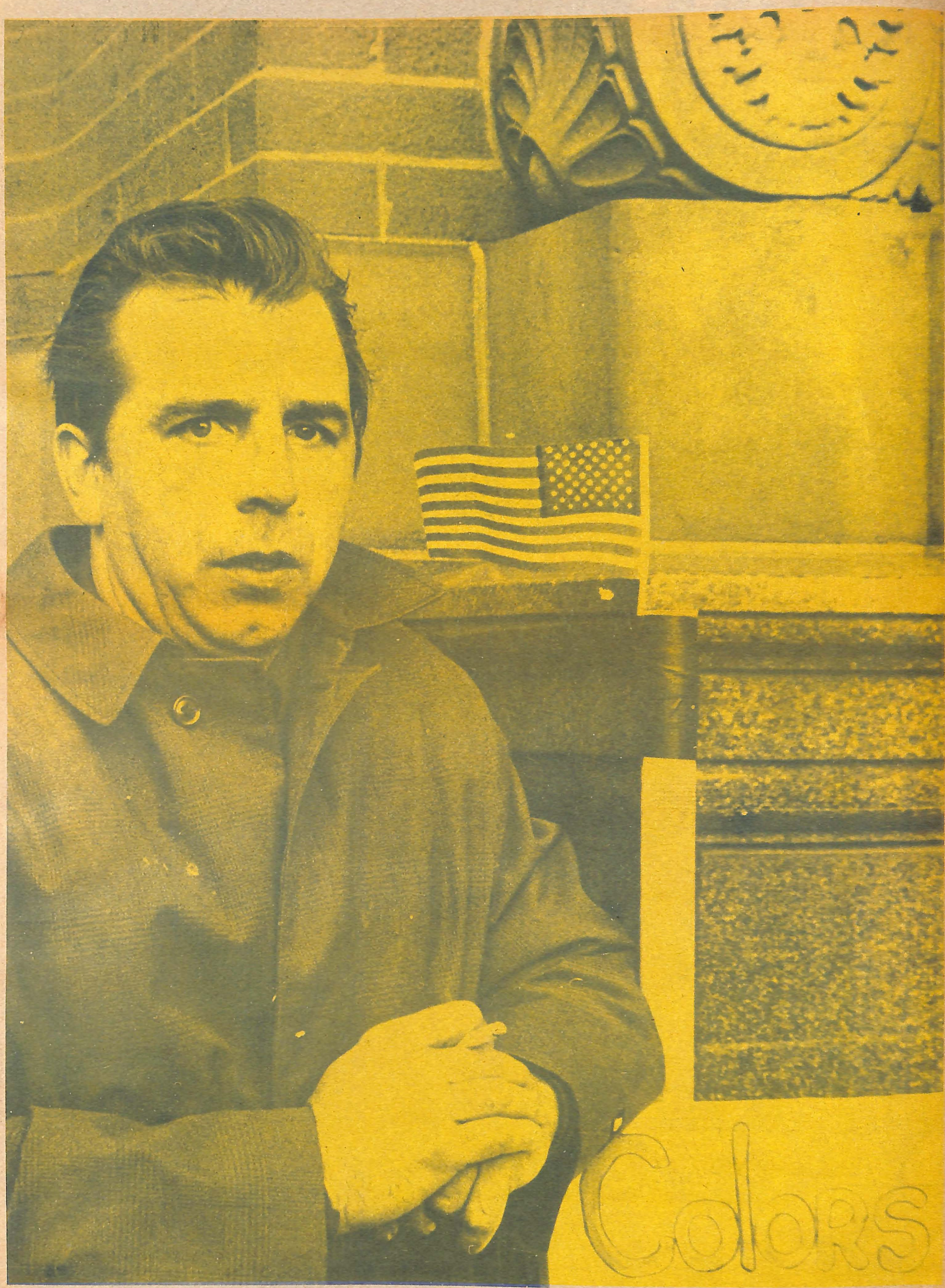
Cedars

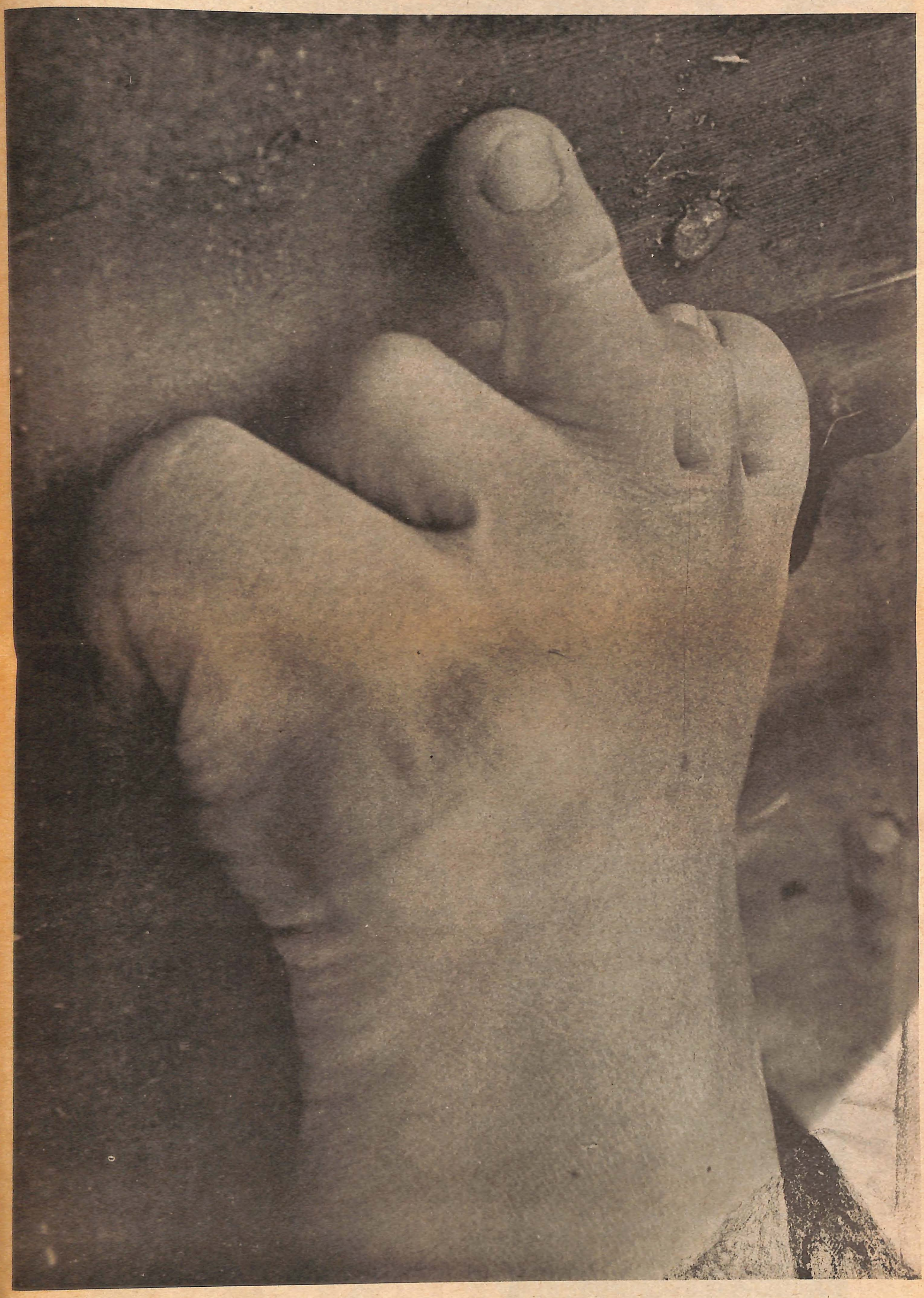

It's a good thing there wasn't anybody around to help the Pilgrims

THEY landed in a forbidding wilderness. No Federal Housing, so they went to work and built their own. No Free Stamp Program, so they raised what food they ate, and when they didn't raise enough, went without.

No Free Schools, so mothers taught their children. No Recreational Programs — they were too busy working. No anti-draft riots — everyone was expected to share in the protection of his country. No Social Security — no security at all, except what each provided for himself.

But there *were* compensations. No rioters demanding something for nothing. No unwashed "students" telling their mothers what to teach. No wasteful bureaucrats paying themselves out of the workers' production.

Nothing, really, for the Pilgrims but hard work and a lot of it.

Did it pay off?

Our standard of living proves it.

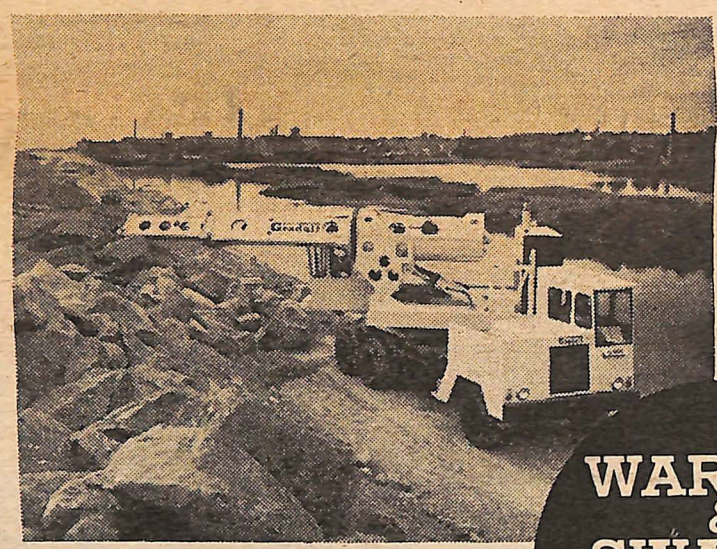

WARNER & SWASEY
Cleveland
PRODUCTIVITY EQUIPMENT & SYSTEMS

STAFF

Page 2 Photo Credit Paul Glassen
Photo Credit Peter Moncure
Page 3 Photo Credit David Dixon
Photo Credit Mark Kierstead
Page 4 Stolen from Bourgeois Press
Page 5 Photo Credit David Dixon
Page 6 Photo Credit Peter Moncure
Page 7 Photo Credit Peter Moncure
Page 8 Photo Credit Paul Glassen
Page 17 Photo Credit Paul Glassen
Page 18 Photo Credit Paul Plumer
Page 19 Photo Credit Peter Moncure

"AN EXCELLENT FILM! Satin smoothe suspense. Grips you right up to the end! A PERFECT CRIME. IS IT?" —Frances Herridge, New York Post

Claude Chabrol's

PICKED ON ALL LISTS OF THE 10 BEST

LINCOLN

the both the best

"LEAVES 'BOB & CAROL & TED & ALICE' AT THE STARTING GATE!" —Bob Salmaggi, WINS

A GENUINE RARITY! Topical, funny and serious! Winsten, N.Y. Post

All the Loving Couples (X)

Next-'FUEGO' Isabel Sarli

CROWN

SANDWICHES

new york delicatessen

1207 Chapel Street 865-9281

Chapel Book Exchange

underground
newspapers
magazines
books

787-4004
chapel & york

SKIN TRADER

All Leather Goods

1335 CHAPEL ST.

SUBSCRIBE!

VIEW FROM THE BOTTOM

532 STATE STREET
NEW HAVEN CONN.
5.00 FOR 20 ISSUES

NAME _____
ADDRESS _____
_____
ZIP _____

G. SIEGEL

BREAD AND ROSES

January Pleasures

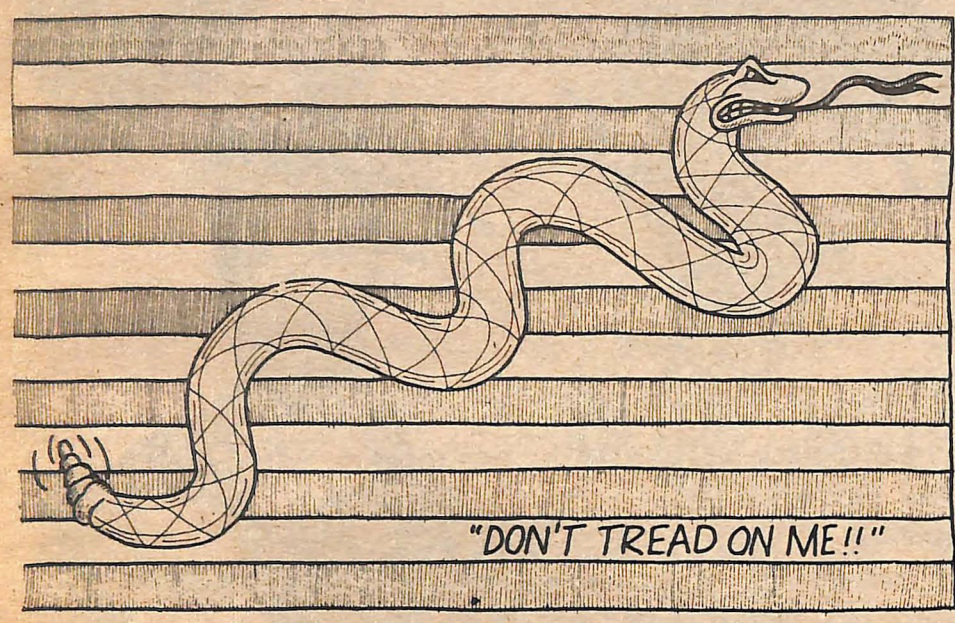

538 MUSIC - FOOD MOVIES - ETC. [OPEN NOON TO MIDNIGHT DAILY EXCEPT MONDAYS] **STATE St**

Fri.	Jan. 9	Exit: Fri.&Sat. Darcey Lewis Folk Trio, 9:00, $2 adm. non-member Grand Funk R.R. & N.Y. Rock&Roll Ensemble, U. of Bridgeport Gymnasium, 8:00, $3.00 at door Flick: Marx Bros. *A Night at the Opera*, Lins. Chit., 75 cents w/student card (Fri.& Sun.) Drama: Strindberg's *Crimes and Crimes*--Yale Rep. Theatre, 1120 Chapel, 8:00 Enormous Room: Dixieland Jazz, 8:30, 75 cents
		Paul Lawn, English 10-7, 10 weeks test, November 8, 1961
Sat.	Jan. 10	Exit: Darcey Lewis Flick: *La Chinoise* **directed by Jean Luc-Godard**, LC, $1, 7&9:30 7&9:30 Drama: Strindberg's *Crimes and Crimes*--Yale Rep. Theatre, 8:00 Enormous Room: Folk Music, $1.00, 8:30 A Crisis

MAC-TRIFF'S

Home of Jazz

1180 Chapel St.

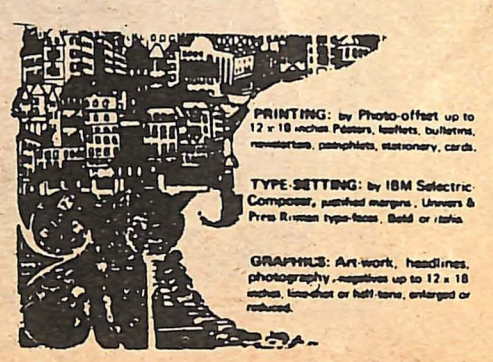

The Advocate Press

220 ADGETT ST., NEW HAVEN, CONN. 06511. (203) 777-6356.

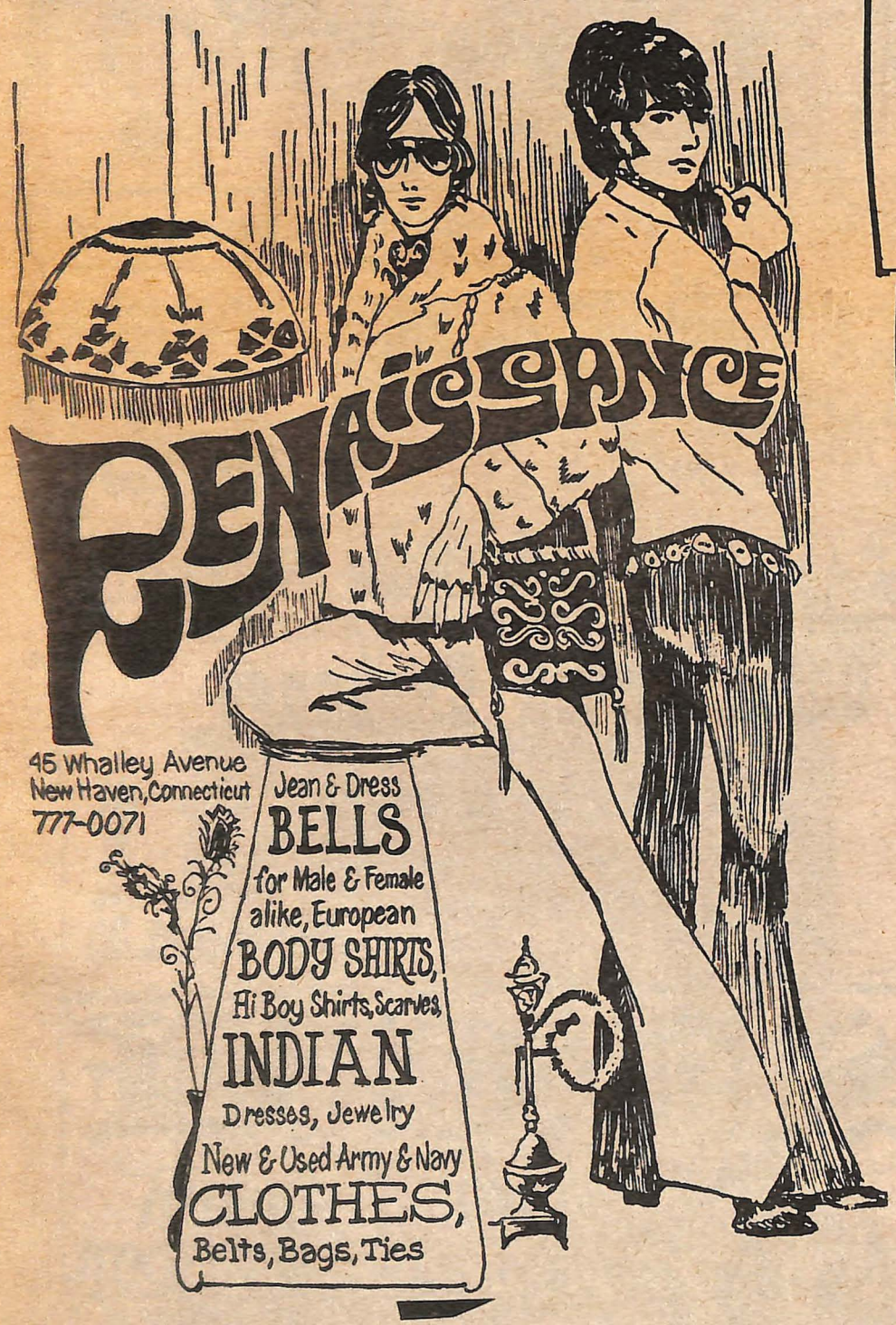

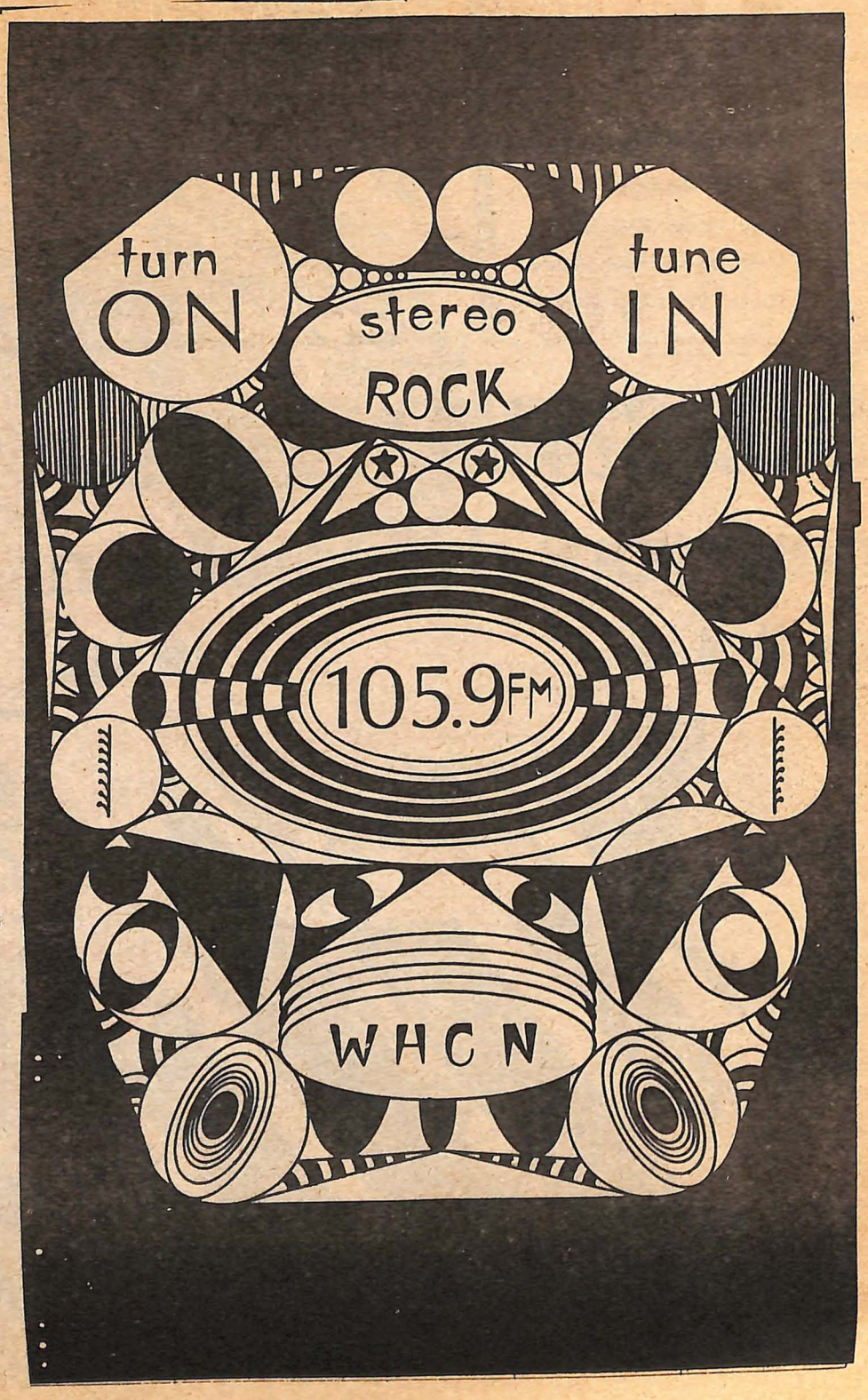

HELP

865-2486

Sun. Jan. 11 Exit: Jam, 7:30, 25 cents
Flick: *Excuse My Dust*, A&A Building, 8:00
Flick: *My Man Godfrey*, LC, 7&9:00
In these turbulent times, so great is the world crisis that with one push of a button, the world would be totally annihilated by nuclear holocaust.

Mon. Jan. 12 Exit: Poetry readings and original songs, 8:30, 25 cents
Resistance Dinner, communal dinner bring food, Enormous Room Room, 211 Park St., 6:00
Flick: *Bedazzled*, Peter Cook, Dudley Moore, Raquel Welch, LC, 6:45&9:00
This country must repulse the Communist threat to the human rights if our way of life is to survive, for upon the struggle between these two ideologies, hinges the freedom of three billion people.

Tues. Jan. 13 Exit: (Every Tuesday in Jan.) Folk&Jazz, 8:30, 50 cents
Meeting on changing Free School–Free School room–211 Park St., 7:30
Flick: *Ordet*, LC
The free world depends upon this country to provide leadership.

Wed. Jan. 14 Exit: (Every Wed.) The Bone, $1.25
Flick: Chaplin Program, *Gold Rush&Shorts*, LC, 7&9:00
But what kind of a leader has this country been in recent years?

Thurs. Jan. 15 Exit: Flick, *20 Million Miles from Earth*, 7:30&9, 50 cents
Flick: *A Time To Love and a Time To Die*, LC, 7&9:00
Enormous Room: Bluegrass, 8:30, $1.00
Today, with the help of our country's bungling policy the past fifteen years, the Soviet Communists are well nigh as powerful as our country.

Fri. Jan. 16 Exit: (Fri.&Sat.) Room Full of Blues & Tony Mason
Flick: *The Devil is a Woman*, Marlene Dietrich, LC, 7&9:30
Enormous Room: Dixieland, 8:30, 75 cents
In this pivotal "cold war" where have we failed?

Sat. Jan. 17 Exit: R.F.O.B. & Tony Mason *(Last Performance R.F.O.B.)*
Enormous Room: Folk Music, 8:30, $1.00
What must this country do to regain the ground the Communists have nibbled away?

Sun. Jan. 18 Exit: Jams, 7:30, 25 cents
Flick: *Collection of Comedy Shorts*, (free to members) law school aud. 7&9:30
Our policy in dealing with this threat has put us too much on the defensive.

Mon. Jan. 19 Flick: W.C.Fields *Fatal Glass of Beer* & classical guitar, 9:30, 50 cents
Flick: *Lord, Love a Duck*, LC, 6:45&9:00
All too often, our policy has been one of making disastrous concessions, of giving ground to our adversaries.

Tues. Jan. 20 Flick: *Heaven and Earth Magic*, LC
Exit: Folk&Jazz, 8:30, 50 cents
How can we submit to the demands of Communism when the freedom and human rights of hundreds of millions are at stake?

Wed. Jan. 21 Exit: The Bone, $1.25
Flicks: *History is Made at Night and Moonrise*, LC, 7&10:00
Therefore, I suggest that we make a radical change in this policy.

Thurs. Jan. 22 Exit: Flick *Goliath& the Vampires*, 7:30&9:30, 75 cents
Flick: *Duck Soup*, Marx Bros., LC, 7:30&9:30
Enormous Room: Bluegrass, 8:30, $1.00
"Let us begin anew," let us take the offensive in the struggle for human rights.

Fri. Jan. 23 Flick: *Red River*, LC, 7&9:30
Enormous Room: Dixieland, 8:30, 75 cents
Let us break down any future "Berlin walls."

Sat. Jan. 24 Flick: *Sherlock Jr.* **(1924) Buster Keaton plus shorts**, 7&9:30, LC
Enormous Room: Folk, 8:30, $1.00
Then, and only then, shall we emerge victorious.

Every Thurs.: *Conn. Committee for a Spring Offensive to End the War- 608 Whitney Ave.*

Every Sun.: *People to Free the Panthers, 10 a.m. 148 Orange St.*
Watch out for run-ons.

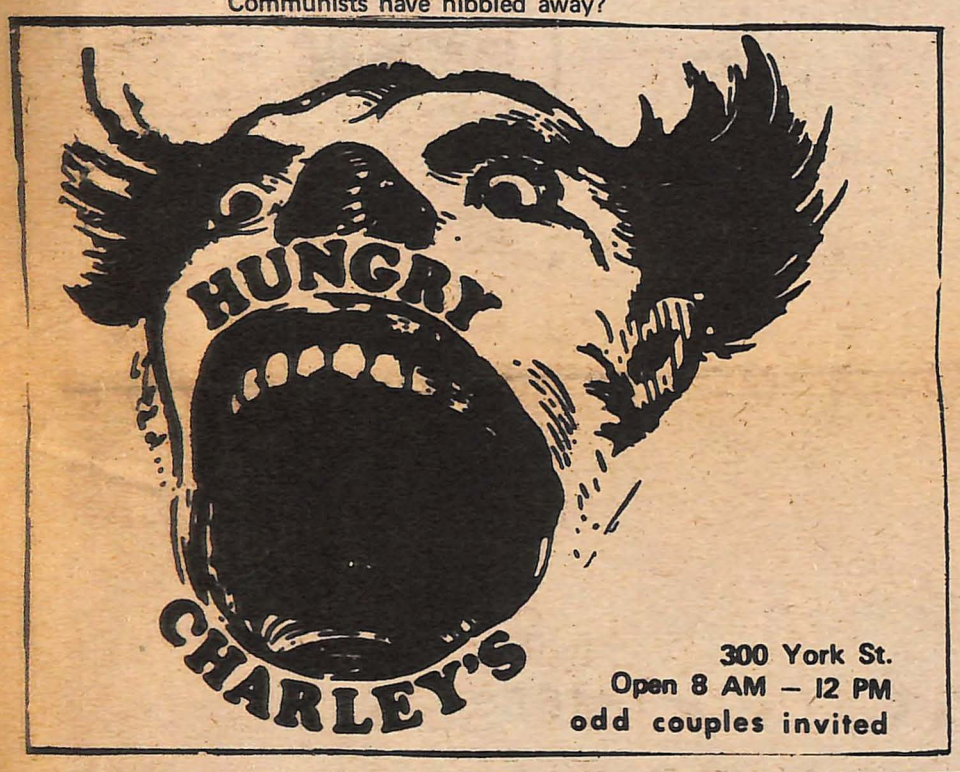

ERIK H. ERIKSON
GANDHI'S TRUTH
ON THE ORIGINS
OF
MILITANT
NON--VIOLENCE
77 Broadway
$2.95

PAPER PUSHERS

NEW HAVEN
Beaver Hill Pharmacy
Bookworld
Bread & Roses
Chapel Book Exchange
College Book Store
Cutlers II
Exit
Group W Bench
Liverpool
New York Deli
R-dee-R
Red's News Stand
Renaissance
Silver Hammer
Skintrader
Westville Music Center
Yale Coop
Yale News Stand
BRANFORD
Daffodil Barrel
World of Music
CHESHIRE
California I
GUILFORD
The New Stone House
BRIDGEPORT
AIM
Pants
Pops Variety
HAMDEN
Current Crafts
Custom Dress Boutique
Music Box
HARTFORD
I-Thou Book Shop
Kamala
Loft
Make Believe Shop
Sandal Shop
UFO
MERIDEN
Fever Tree
Music Box
NEW BRITAIN
Image Boutique
Regal Men's Shop
NEWINGTON
Doll Factory
SPRINGFIELD
UFO
STRATFORD
Knowplace
WALLINGFORD
Underground Co.
WEST HAVEN
Etcetera
WESTPORT
Liverpool
Rage Record